

Courses up the Creek
 Beg. at Post N. 51. E. 39 1/2
 N. 67. E. 26
 N 85. E. 30
 N 72. E 31
 N 83. E. 15 1/2 to Locust
 142 perches

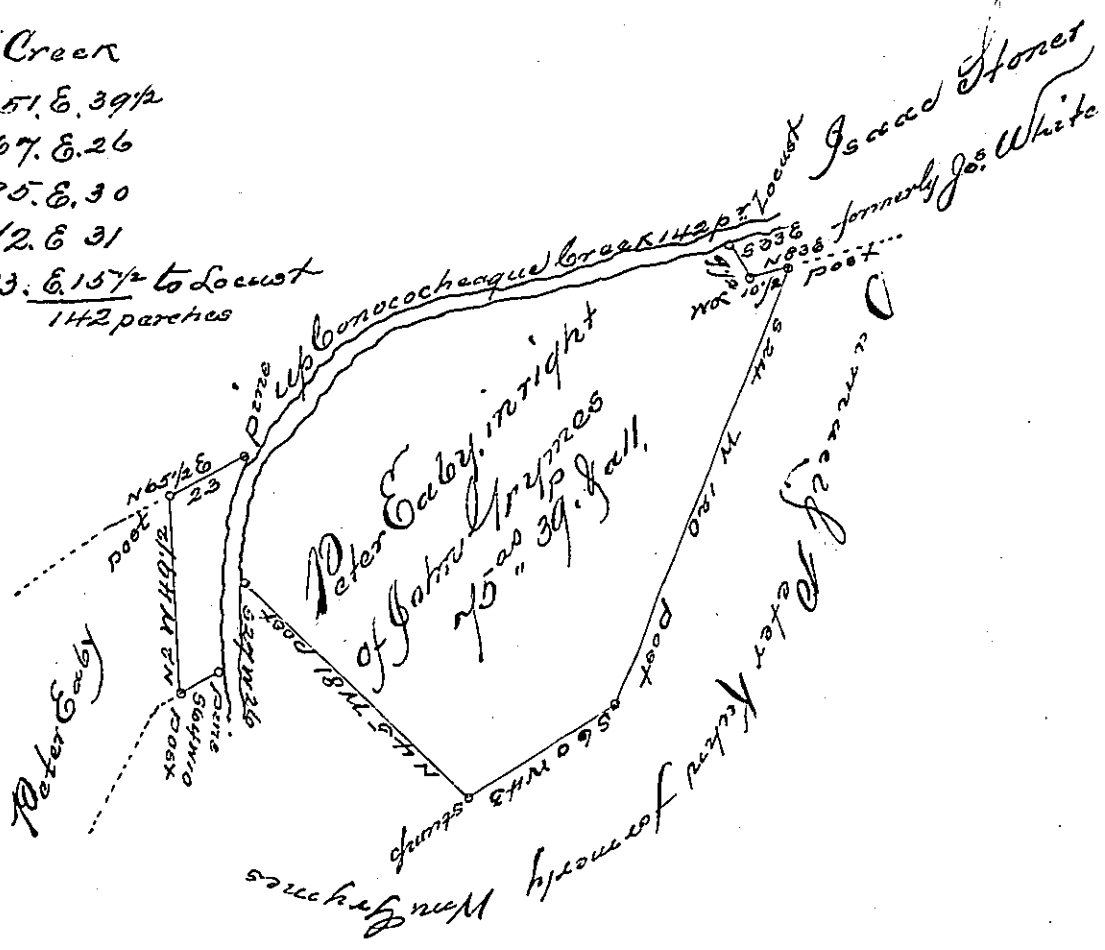

A Draught of a Tract of Land situate in Anttrim & Peters Townships Franklin County (formerly Cumberland County) being formerly surveyed in pursuance of a Warrant granted to John Grymes dated November 10th 1755, but the lines whereof now cannot be ascertained, owing to the surplus in measurement, and the land being principally cleared through with the same appears to run, now resurveyed this 15th day of April 1811, & 61 agreeable to the adjoining surveys, containing seventy five acres and thirty nine perches, and the usual allowance of six per Cent for Roads

Thomas Reed

To Andrew Potter Esqr.
 Surveyor General of Penn^a

IN TESTIMONY that the above is a copy of the original remaining on file in the Department of Internal Affairs of Pennsylvania, made conformably to an Act of Assembly approved the 16th day of February, 1833, I have hereunto set my Hand and caused the Seal of said Department to be affixed at Harrisburg, this thirtieth day of November, 1904

George R. Pearson
 Secretary of Internal Affairs